

Dist	COUNTY	ROUTE	POST MILES TOTAL PROJECT	SHEET No.	TOTAL SHEETS
<b>Randell D. Hiatt</b> REGISTERED CIVIL ENGINEER					
May 20, 2011 PLANS APPROVAL DATE					
THE STATE OF CALIFORNIA OR ITS OFFICERS OR AGENTS SHALL NOT BE RESPONSIBLE FOR THE ACCURACY OR COMPLETENESS OF SCANNED COPIES OF THIS PLAN SHEET.					
					

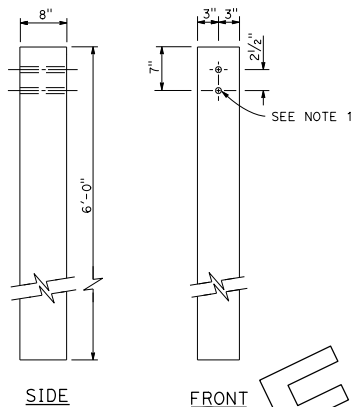

**6" x 8" WOOD POST**

See Note 3

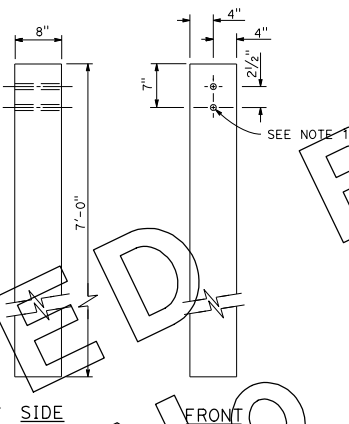

**8" x 8" WOOD POST**

See Note 4

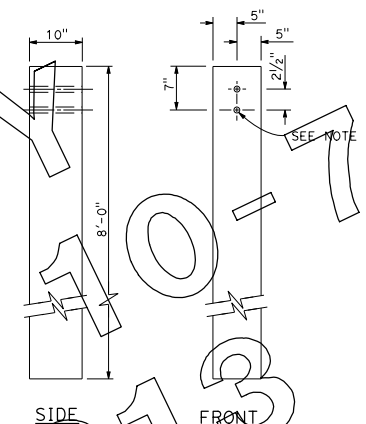

**10" x 10" WOOD POST**

See Note 5

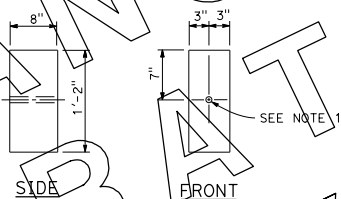

**6" x 8" WOOD BLOCK**

See Note 3

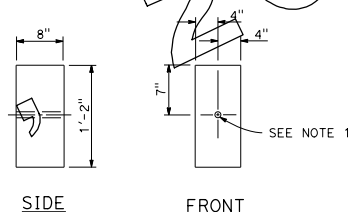

**8" x 8" WOOD BLOCK**

**NOTES:**

1. All holes in wood posts and blocks shall be  $\frac{3}{4}$ " Dia  $\pm$   $\frac{1}{16}$ ".
2. Dimensions shown for wood post are nominal.
3. This post and block combination used for standard line post sections of guard railing.
4. This post and 8" x 8" block combination used for line post sections of guard railing on narrow roadways.
5. This post and 8" x 8" block combination is typically used where strengthened line post sections of guard railings are warranted to shield fixed objects.

STATE OF CALIFORNIA  
DEPARTMENT OF TRANSPORTATION

**METAL BEAM GUARD RAILING  
WOOD POST AND  
WOOD BLOCK DETAILS**

NO SCALE

**A77C1**