

**WALL-MOUNTED**  
15' Mounting Height  
ANSI Designation S62  
Lamp operated at 5,800 lm  
70 W (Max)

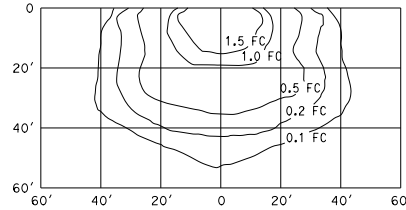

**WALL-MOUNTED**  
15' Mounting Height  
ANSI Designation S54  
Lamp operated at 9,500 lm  
100 W (Max)

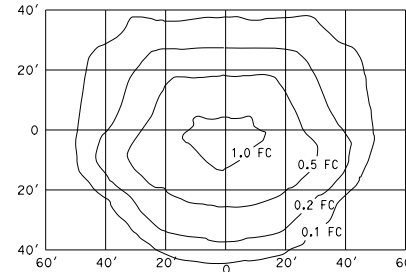

**FLUSH-MOUNTED SOFFIT**  
17' Mounting Height  
ANSI Designation S62  
Lamp operated at 5,800 lm  
70 W (Max)

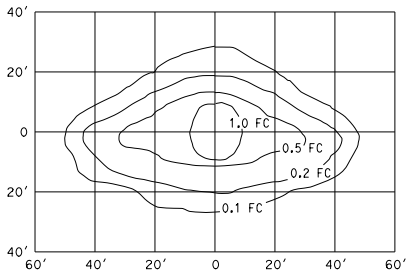

**PENDANT SOFFIT**  
**TYPE III SHORT**  
17' Mounting Height  
ANSI Designation S62  
Lamp operated at 5,800 lm  
70 W (Max)

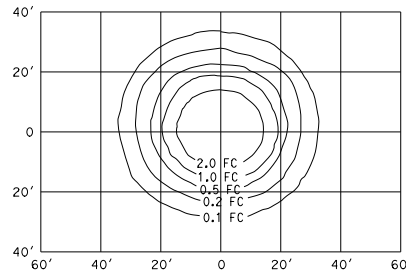

**PENDANT SOFFIT**  
17' Mounting Height  
ANSI Designation S62  
Lamp operated at 5,800 lm  
70 W (Max)

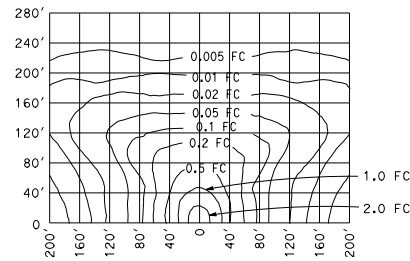

**LOW-PRESSURE SODIUM**  
40' Mounting Height  
Lamp operated at 33,000 lm  
180 W (Max)

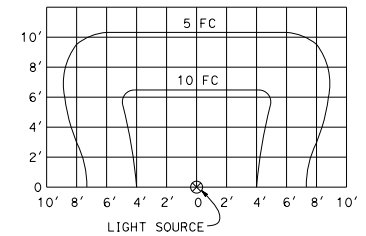

**SIGN ILLUMINATION**  
85 W (Max)

DIST	COUNTY	ROUTE	POST MILES TOTAL PROJECT	SHEET NO.	TOTAL SHEETS

*H. R. J.*  
 REGISTERED ELECTRICAL ENGINEER  
 Hamid Zolfaghari  
 No. E15636  
 April 20, 2018  
 PLANS APPROVAL DATE  
 THE STATE OF CALIFORNIA OR ITS OFFICERS OR AGENTS SHALL NOT BE RESPONSIBLE FOR THE ACCURACY OR COMPLETENESS OF SCANNED COPIES OF THIS PLAN SHEET.

TO ACCOMPANY PLANS DATED \_\_\_\_\_

**NOTE:**  
Curves represent the minimum maintained illuminance (FC).

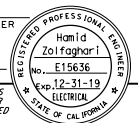

2015 REVISED STANDARD PLAN RSP ES-10B

STATE OF CALIFORNIA  
DEPARTMENT OF TRANSPORTATION  
**ELECTRICAL SYSTEMS  
(ISOFOOTCANDLE CURVES)**

NO SCALE

RSP ES-10B DATED APRIL 20, 2018 SUPERSEDES RSP ES-10B DATED JULY 21, 2017 AND STANDARD PLAN ES-10B DATED OCTOBER 30, 2015 - PAGE 482 OF THE STANDARD PLANS BOOK DATED 2015.

**REVISED STANDARD PLAN RSP ES-10B**