

Dist	COUNTY	ROUTE	POST MILES TOTAL PROJECT	SHEET No.	TOTAL SHEETS

*Atifa Ferouz*  
 REGISTERED CIVIL ENGINEER  
 May 31, 2018  
 PLANS APPROVAL DATE  
 Atifa Ferouz  
 No. C80402  
 Exp. 3-31-19  
 CIVIL  
 REGISTERED PROFESSIONAL ENGINEER  
 STATE OF CALIFORNIA

THE STATE OF CALIFORNIA OR ITS OFFICERS OR AGENTS SHALL NOT BE RESPONSIBLE FOR THE ACCURACY OR COMPLETENESS OF SCANNED COPIES OF THIS PLAN SHEET.

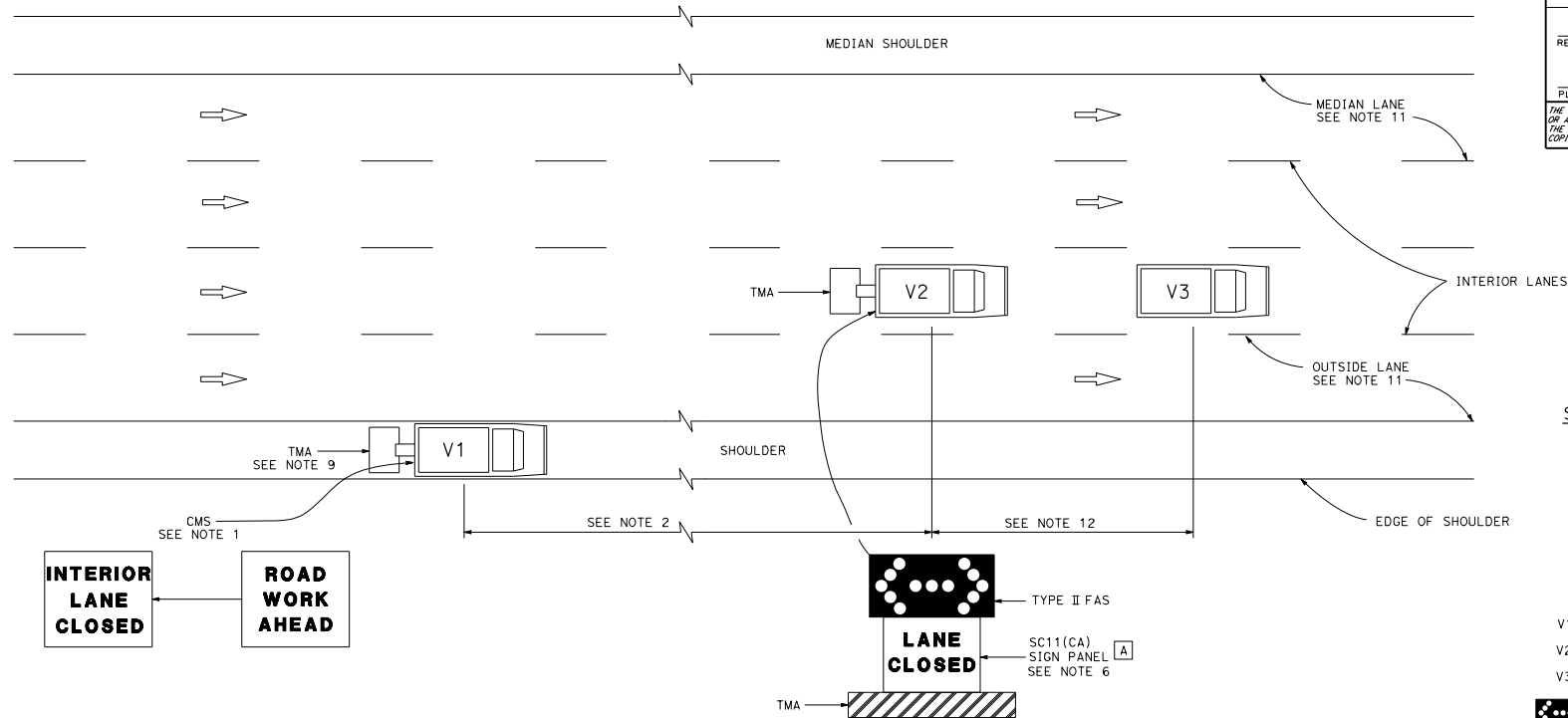

**SIGN PANEL SIZE (Min)**  
 A 54" x 42"

**LEGEND**

- V1 SIGN VEHICLE
- V2 SHADOW VEHICLE
- V3 WORK/APPLICATION VEHICLE
-  FLASHING ARROW SIGN (FAS) IN FLASHING DOUBLE ARROW MODE
- CMS CHANGEABLE MESSAGE SIGN
- TMA TRUCK-MOUNTED ATTENUATOR

**MOVING LANE CLOSURE ON INTERIOR LANE OF MULTILANE HIGHWAYS**

**NOTES:**

1. A changeable message sign shall be mounted on the rear of sign vehicle V1. The changeable message sign shall be sequenced to show the "ROAD WORK AHEAD" message first, followed by the "INTERIOR LANE CLOSED" message. The message "CENTER LANE CLOSED" may be used in place of the "INTERIOR LANE CLOSED" message.
2. If traffic queues develop, sign vehicle V1 should be positioned upstream from the end of queue. Sign vehicle V1 shall be positioned where highly visible when shoulders are not available.
3. A minimum sight distance of 1500' should be provided in advance of sign vehicle V1.
4. Sign vehicle V1 should remain at the beginning of horizontal or vertical curves until the other vehicles (V2 and V3) are far enough beyond the curve to resume the minimum sight distance of 1500'.
5. Vehicle-mounted sign panels shall have Type III or above retroreflective sheeting, black on white, or black on fluorescent orange, with 6" minimum series D letters per Caltrans sign specifications.
6. Shadow vehicle V2 shall be equipped with a truck-mounted attenuator. The sign panel shown and a Type II flashing arrow sign shall be mounted on the rear of shadow vehicle V2.
7. All vehicles used for lane closures shall be equipped with two-way radios, and the vehicle operators shall maintain communication during the work or application operation.
8. All vehicles shall be equipped with flashing or rotating amber lights.
9. If sign vehicle V1 encroaches into the traffic lane due to insufficient shoulder width, sign vehicle V1 shall be equipped with a truck-mounted attenuator. Sign vehicle V1 shall stay as close to the edge of shoulder as practicable.
10. Where workers would be on foot in the work area, a stationary type lane closure (Standard Plan T10, T11 etc., as applicable) shall be used instead of this plan.
11. For moving lane closure on median lane or outside lane of multilane highways, use Standard Plan T15.
12. The spacing between work vehicle(s) and the shadow vehicles, and between each shadow vehicle should be minimized to deter road users from driving in between.

STATE OF CALIFORNIA  
 DEPARTMENT OF TRANSPORTATION  
**TRAFFIC CONTROL SYSTEM  
 FOR MOVING LANE CLOSURE  
 ON MULTILANE HIGHWAYS**

NO SCALE

**T16**